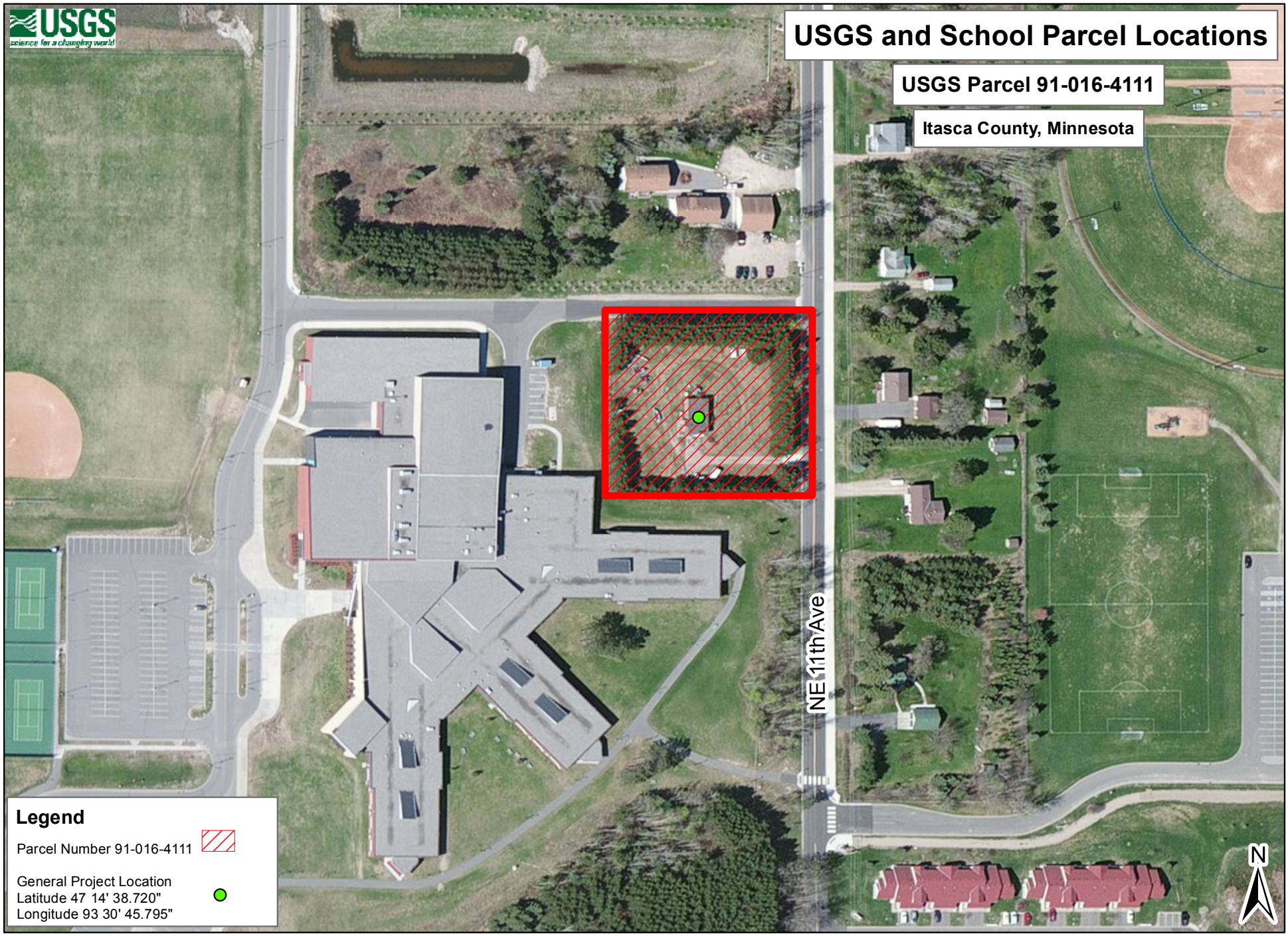

U.S. Department of the Interior
U.S. Geological Survey

0 150 300 Feet

15 January 2014
Source: USGS, HSIP Gold